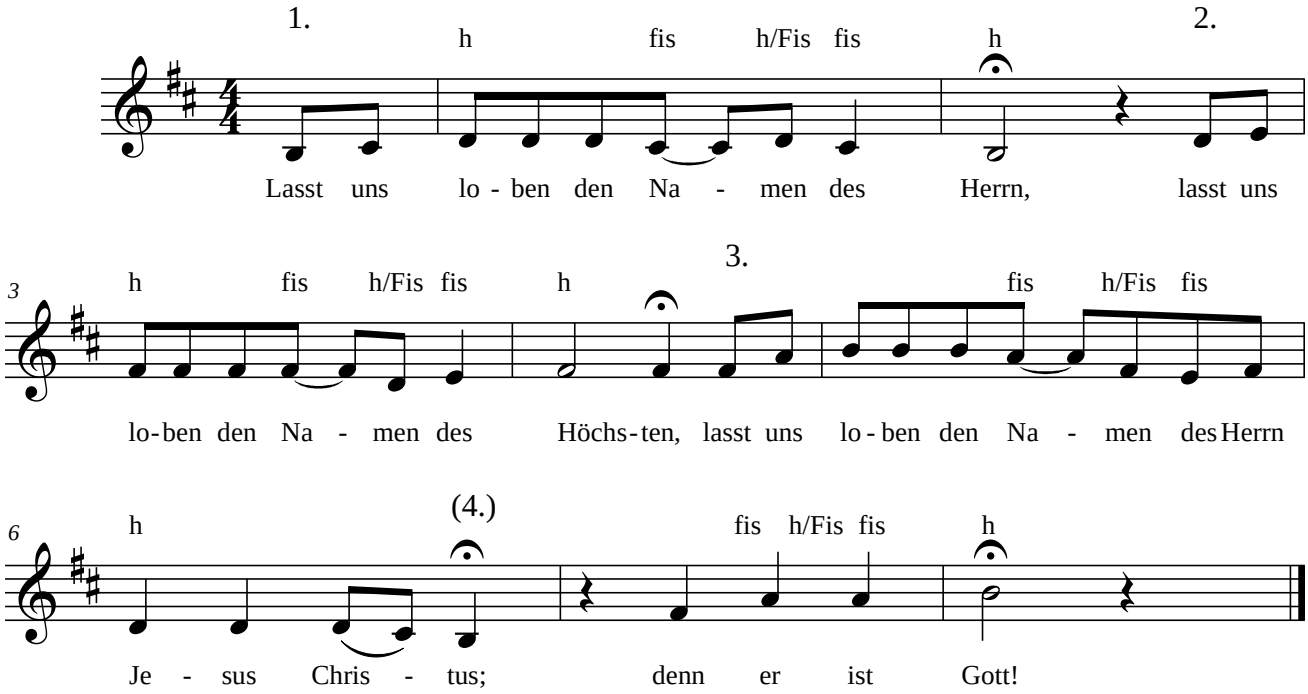Lasst uns loben (Kanon)