I bi so froh

Christl. Lied

M+T.: Fred Lindner

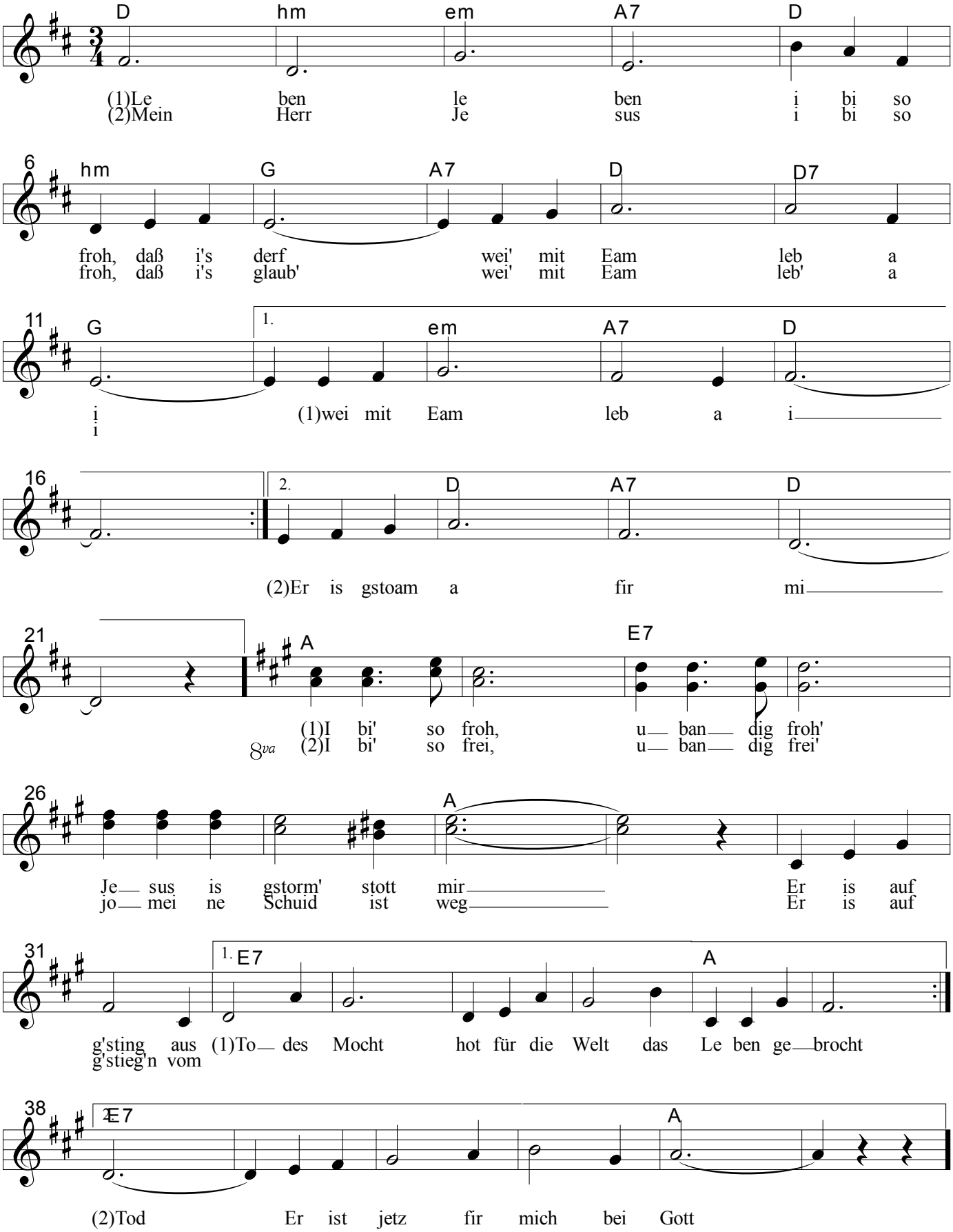

Andreas Gsöllpointner

DC 1. Strophe "La la" singen,
2. Strophe Text, dann Schluß